

FRONT ELEVATION

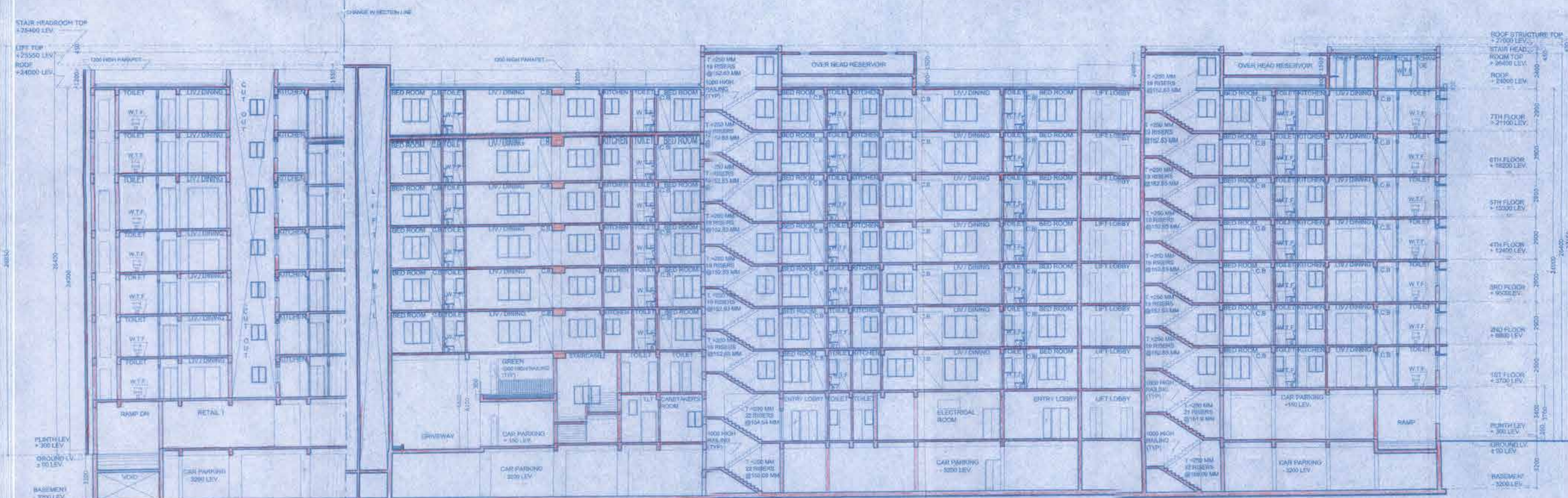

SECTION AT A-A

NOTE:-

1. ALL DIMENSIONS ARE IN MM AND LEVELS ARE IN MM.
2. ONLY WRITTEN DIMENSIONS ARE TO BE FOLLOWED.
3. ALL EXTERNAL WALLS ARE 200 MM THICK AND INTERNAL WALLS ARE 120 MM THICK UNLESS OTHERWISE MENTIONED.

SPECIFICATION:-

1. STEEL TO CONFORM WITH IS:1786 LATEST REVISION.
2. GRADE OF CONCRETE - M 25 & 30 & GRADE OF STEEL - FE 500.
3. CEMENT - BLEND, SAND - MEDIUM COARSE.
4. STONE CHIPS - 20 MM DOWN GRADE.
5. OTHER DETAILS AS PER ARCHITECT OR STRUCTURAL ENGINEER.

WE HEREBY CERTIFY THAT THE FOUNDATION & SUPERSTRUCTURE OF THE BUILDING PROPOSED FOR CONSTRUCTION ON PLOT RGM 5/148, B-A STREET AT MOUZA: GOPALPUR, P.S.: RAJARHAT, DIST.: NORTH 24 PARGANAS, OF RAJARHAT-GOPALPUR MUNICIPALITY, KOLKATA-700136 WARD NO.-05 HAVE BEEN SO DESIGNED BY ME/US THAT I WILL MAKE SUCH FOUNDATION AND SUPERSTRUCTURE SAFE IN ALL RESPECT INCLUDING THE CONSIDERATION OF BEARING CAPACITY AND SETTLEMENT OF SOIL ETC.

Utpal Santra

UTPAL SANTRA
B.C.E., M.C.E. (STRUCT.)
M.I.E. - M1222194
1000 Grounded Structure Engineer
CLASS: I, S. E. No. 101

SIGNATURE OF STRUCTURAL ENGINEER
(NAME: UTPAL SANTRA
ADDRESS - MNC HOUSE, 1516 RAJDAंगा MAIN ROAD, KOLKATA - 700071
MNC EMPANGEMENT NO. - M/122218/A)

SIGNATURE OF GEO TECHNICAL ENGINEER
(NAME: GEOTEST ENGINEERS PVT. LTD.
ADDRESS - RA, MILAN PARK, KOLKATA - 700084
ENLISTMENT NO. RAJPUR-SONARPUR MUNICIPALITY - 008/G.T.ENG.1

Sukanya Dasgupta

SUKANYA DASGUPTA
Registered Architect
No. CA/92/15203

SIGNATURE OF ARCHITECT
(NAME: SUKANYA DASGUPTA
ADDRESS - CD-247, SALT LAKE, SECTOR-1, KOLKATA - 700064
C.A. NO. - CA/92/15203.)

For Shivam Industrial Parks & Estates Ltd.

Nandu K. Bera
Nandu K. Bera
Constructed Attorney

SIGNATURE OF OWNER

PROJECT:
B+G+VII STORIED RESIDENTIAL BUILDING AT R.S. DAG NO. 3387,3397, 3394,3392, 3393(P),3412(P),3395(P),3396(P), MOUZA- GOPALPUR, P.S.- RAJARHAT, DIST.- NORTH 24 PARGANAS, WARD NO.- 05, UNDER BIDHANNAGAR CORPORATION, KOLKATA

CLIENT:
SHIVAM INDUSTRIAL PARKS & ESTATES LIMITED

ARCHITECT:
SUKANYA & ASSOCIATES
CD-247 SECTOR-1
SALT LAKE
KOLKATA - 700064

TITLE:
FRONT ELEVATION AND SECTION AA

SCALE: 1:100 (DRG NO.)
DATE: 08/11/14 SA/ARCH-14/BLN1-RHT/SNC-DH6
DEALT: SD
CHECKED: REF: 0